

Blowin' in the wind

Folk

Bob Dylan

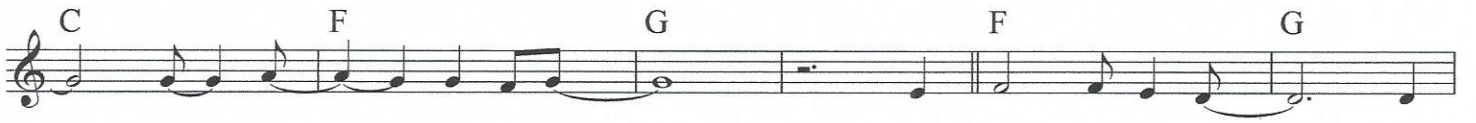
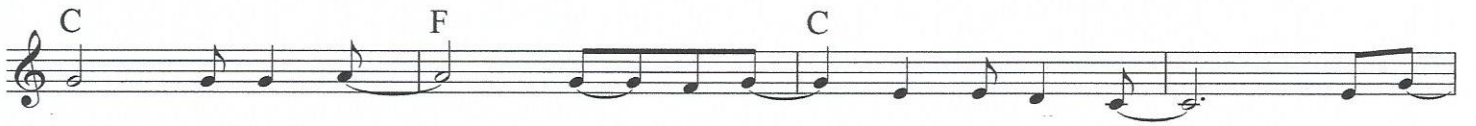
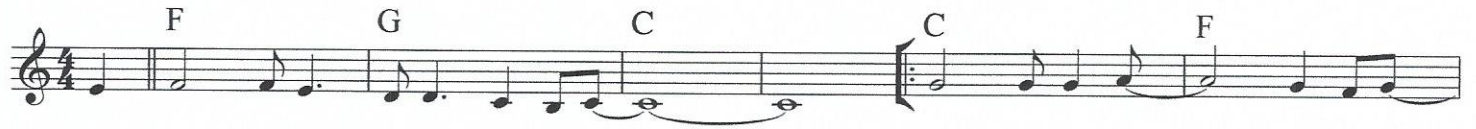
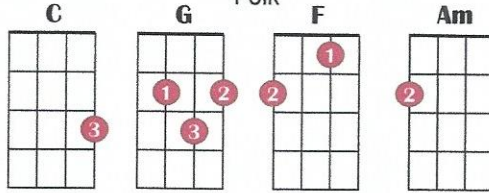

Boat On The River

Pop Rock

Styx

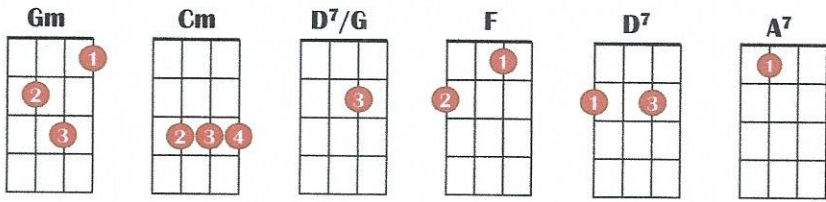

Gm Cm/G Gm D7/G

Gm Gm

F D7 Gm

F D7 1. Gm 2. Gm

-F D7 Gm C

Cm Gm A7 D7

Gm F D7 Gm Solo:

Gm F Gm D7 Gm

Come Back Liza

Calypso für Mandy

Harry Belafonte

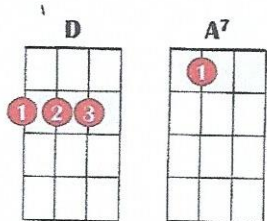

Mit dem Kapotaster
auf dem 2. Bund:

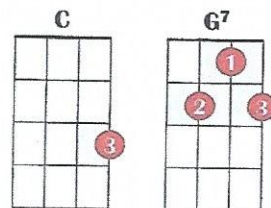

Groove in

D

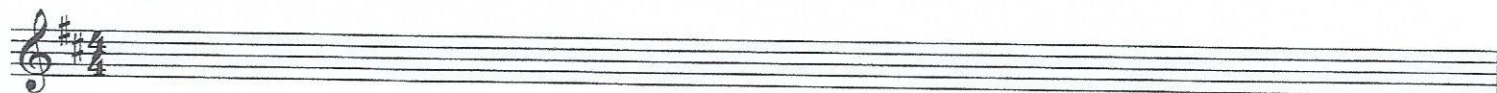

Danny Boy

Irish traditional

Frederic Weatherly

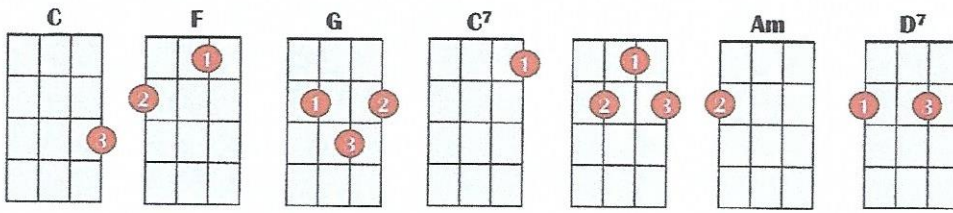

Guantamera

latin

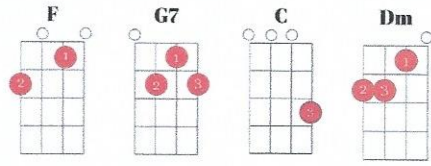

Intro: play 8 bars of rhythm, Verse 1-2, Solo, Verse 3, Fine

House of the rising sun

6/8 feel

traditional

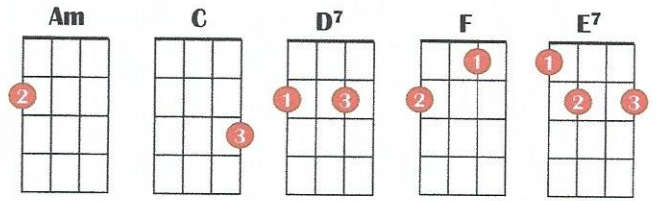

Intro/Fine

Am C D7 F

Am E7 Fine: Am E7

Am C D7 F Am C E7

Am C D7 F Am E7 Am E7

Am C D7 F Am C E7

Am C D7 F Am E7 Am E7

Jamaica Farewell

Calypso

Irving Burgie

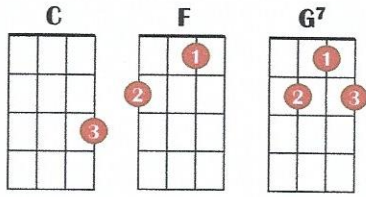

Intro/Outro

C F G7 C

C F G7

C C F

G7 C

C F G7

C F

G7 C

Lady in Black

Hard Rock

William David,
Kenneth Hensley

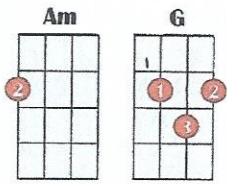

1st, 2nd, 3rd=Solo, 1st, fade out

Am G Am G Am

Am

G Am

Am

G Am

Am G Am Am G Am

fade out Am G Am Am G Am

Morning has broken

Ballad

Eleanor Farjeon,
Cat Stevens,
Rick Wakeman

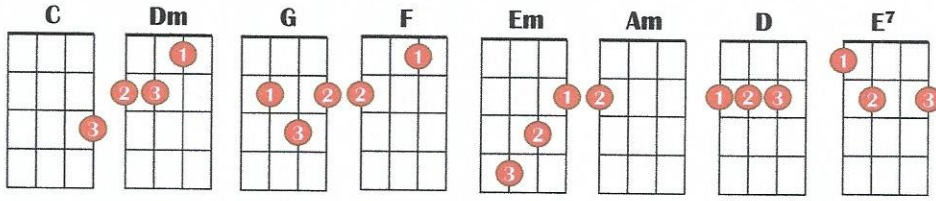

Raindrops Keep Falling On My Head

Burt Bacharach, Hal David

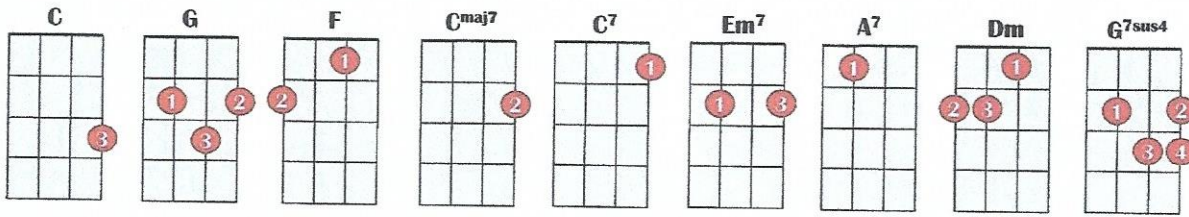

Verse 1,2, Refrain, Verse 3, Refrain, Verse 1, Coda (Fine)

Verse

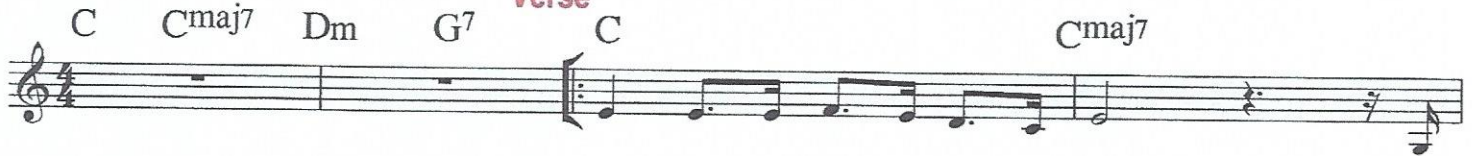

Red is the Rose

Irish Folk

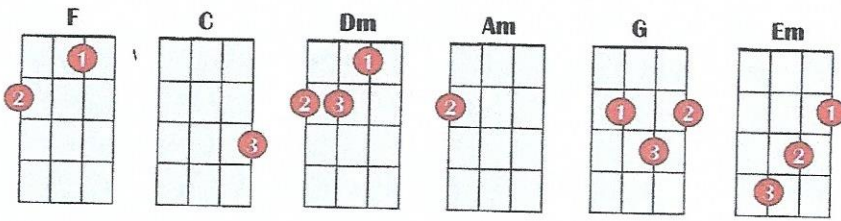

Sailing

Ballad

Gavin Sutherland

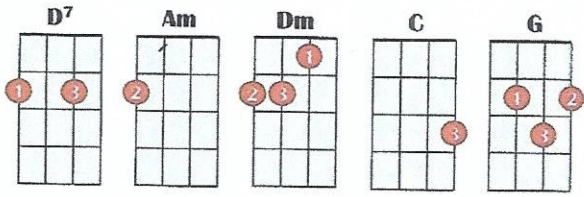

1, 2, 3, Solo, 1 coda

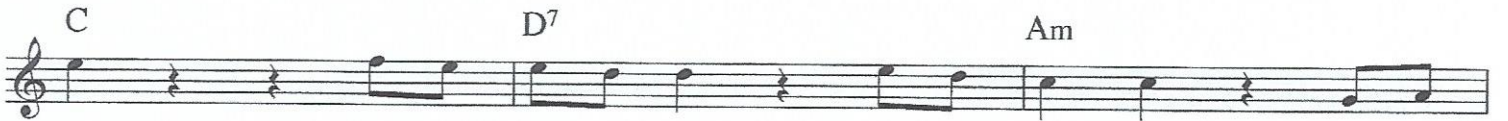
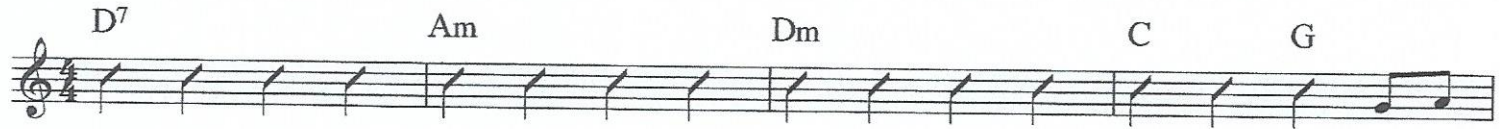

Salade de Fruits

Rumba

Noël Roux
Armand Canfora

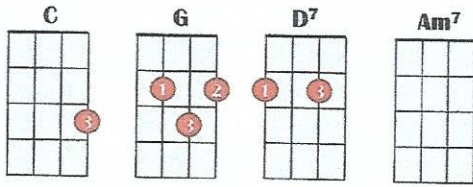

Intro

Verses

One staff of musical notation for the Refrain, starting with the label 'Refrain'. The sequence of chords is: G, Am7, D7, Am7, D7, G.

One staff of musical notation for the final section. The sequence of chords is: G, Am7, D7, Am7, D7, D7, G, ending with 'D.C. al Fine'.

San Francisco

Scott McKenzie

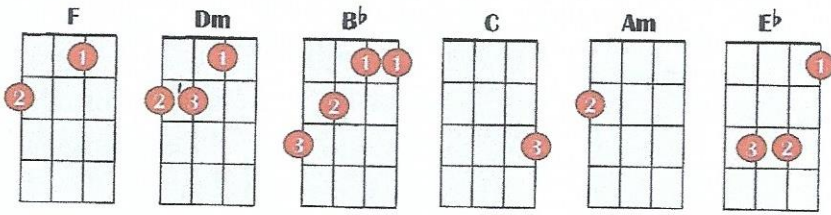

Chords: F, Dm, Bb, F, C, Dm, Bb

Chords: F, C, Dm, F, Bb, F

Chords: Am, Dm, C

Chords: Eb, F

Chords: Eb

Chords: F, C

Chords: Dm, Bb/G, Bb, F, Am, C, Dm

Chords: Bb, F, C, Dm, F, Bb

Chords: F, Am, Dm, F

Scarborough Fair

Folk

Traditional

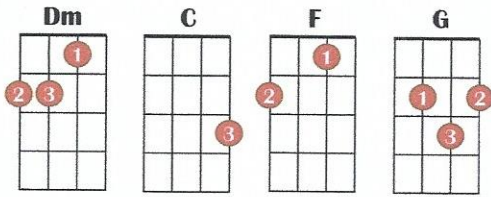

Streets of London

for Kevin

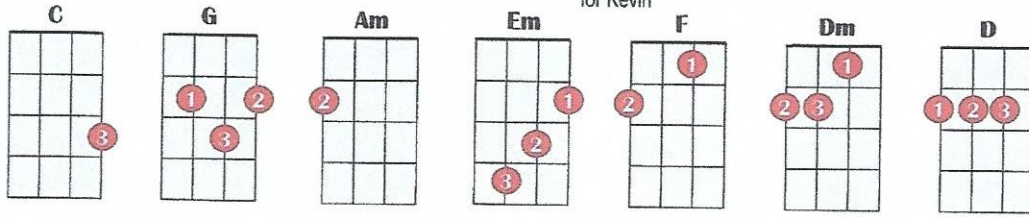

Intro: Instr. first 8 bars

The instrumental introduction is written on eight staves of music. Each staff contains a sequence of notes and rests, with chord changes indicated by letters above the staff. The chords are: C, G/B, Am, Em/G, F, C, Dm, G, C, G/B, Am, C/G, F, C, G, C, F, Em, C, G/B, Am, Am/G, D/F#, G, Am, G/B, C, G/B, Am, Em/G, F, C, G, C, G.

Take Me Home Country Roads

John Denver

Country

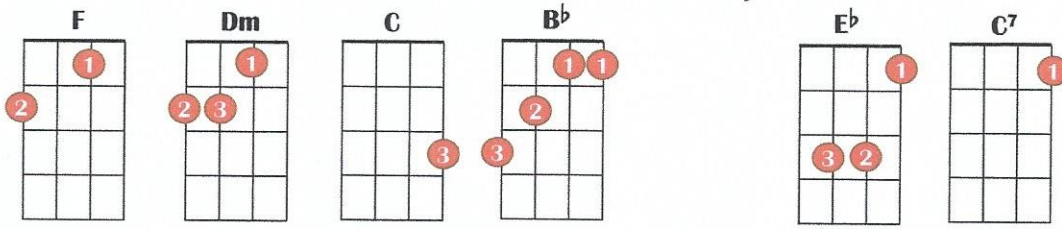

(FINE)

The Sound of Silence

Ballad

Paul Simon

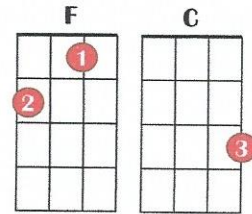
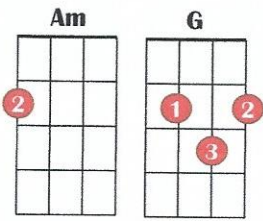

D.S senza rep.