

All of Me

Jazz Standards

Violino

Intro F 7 fm 7 C 5 6 A7 dm7 7

6 G7 C 7 C7 6 5 5 7 7 E7 5 5

All of me, Why not take all of me?

12 E7 A7 6 5 5 3 dm E7

Can't you see I'm no good with-out you? Take my lips,

18 E7 5 3 am 7 D7 G7 6

I want to lose them, Take my arms, I'll never use them

25 C 6 5 5 5 7 7 E7 5 5 5 A7 6 5 5 5 3

Your good-bye left me with eyes that cry, How can I go on dear with-

31 dm F 7 fm 7 C 5 6 A7

-out you. You took the part that once was my heart, So

37 dm7 7 G7 5 C 7

why not take All OF Me?

42

45

48

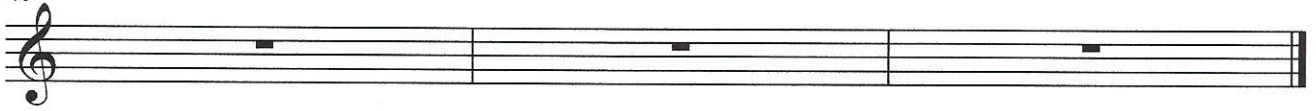

Guitar

Intro **F** **fm** **C** **A7** *INTRO*
 dm7 **G7** **C** **CG7** *TEMPO*

A) **C** % **E7** %
 A7 % **dm** %
 E7 % **am** %
 D7 % **G7** %

B) **C** % **E7** %
 A7 % **dm** %
 F **fm** **C** **A7**
 dm7 **G7** **C** %

Mandolin

Intro **Bb** **bbm** **F** **D7** *INTRO*
 gm7 **C7** **F** **FC7** *TEMPO*

A) **F** % **A7** %
 D7 % **gm** %
 A7 % **dm** %
 G7 % **C7** %

B) **F** % **A7** %
 D7 % **gm** %
 Bb **bbm** **F** **D7**
 gm7 **C7** **F** %